Jim Swearingen's

BEST SELLERS FOR PEP BAND

This exciting collection contains fifteen of Jim Swearingen's finest contributions to the Barnhouse *PLAY EASY* Series for marching band. Each title has been carefully selected to represent the most dynamic and exciting of Swearingen's original works and arrangements for use with your pep band. As a special feature, optional drum set and electric bass parts have been included to make this collection especially suitable for pep band use.

INSTRUMENTATION

Flutes and Piccolo	1st Trombone
Bb Clarinets	2nd Trombone
Eb Alto Saxophone	Baritone B.C.
Bb Tenor Saxophone	Basses
(Baritone T.C.)	Snare Drum
Eb Baritone Saxophone	Mallets
1st Bb Cornet	Tri-Toms
2nd Bb Cornet	Cymbals
3rd Bb Cornet	Bass Drums
F Horn	Drum Set (Opt.)
Eb Horn	Electric Bass (Opt.)

Full Conductor Score

CONTENTS

	Score	Parts *
The Star Spangled Banner	2	2
Go For It!	6	3
I Love The Night Life	14	4
Montero	20	5
Get On Down	30	6
Time Out For Swing	37	7
Breakthrough	43	8
Gospel John	50	9
Night Beat	57	10
Spooky	65	11
Boogie Down	72	12
Norwegian Wood	80	13
Sticks Alive	91	14
Magic	98	15
Valencia El Grande	105	16

*except Snare Drum and Tri-toms book

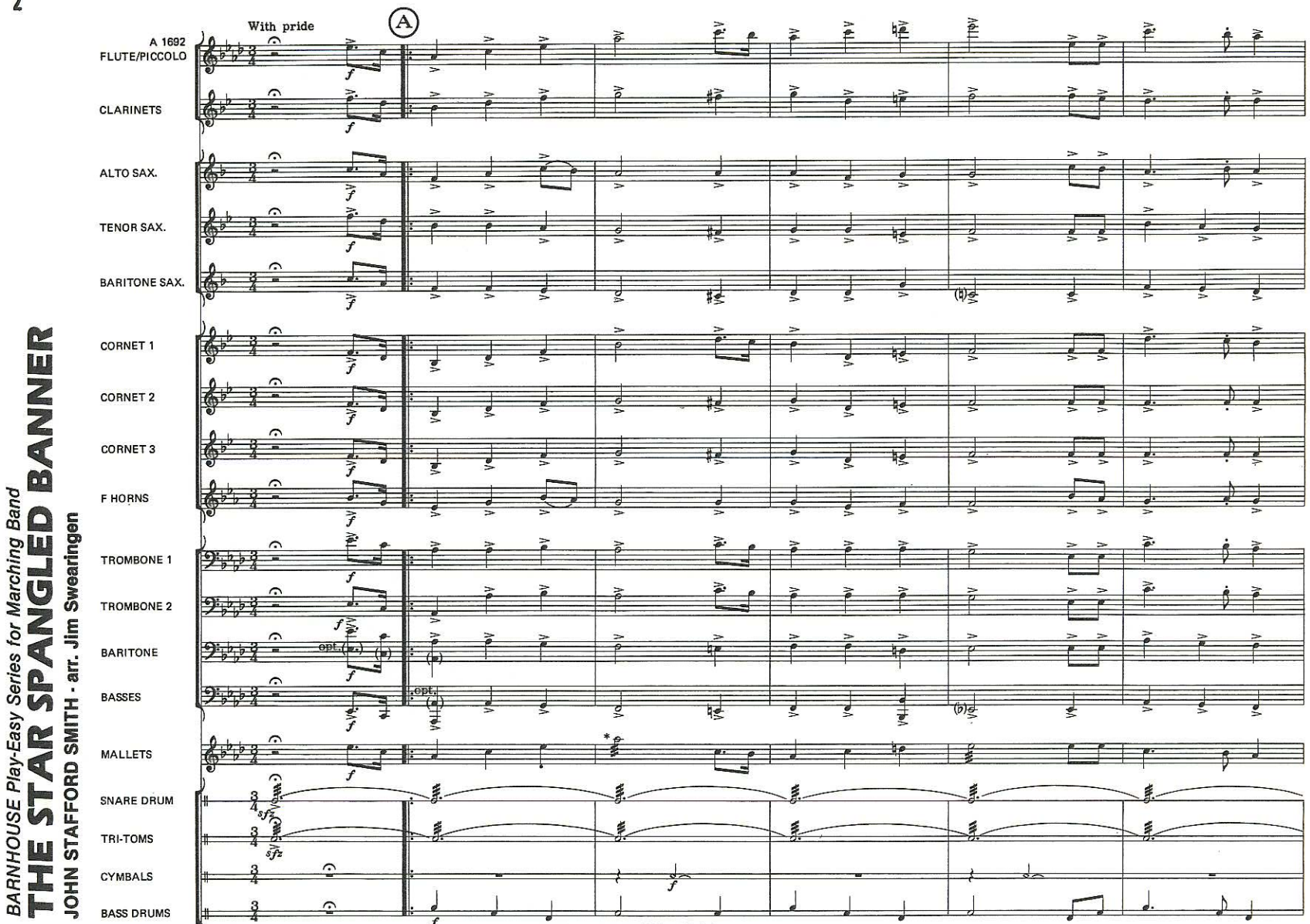

© Copyright 1983 by Birch Island Music Press
Sole Selling Agent: C. L. Barnhouse Co., Oskaloosa, IA 52577
International Copyright Secured Made in U.S.A. All Rights Reserved

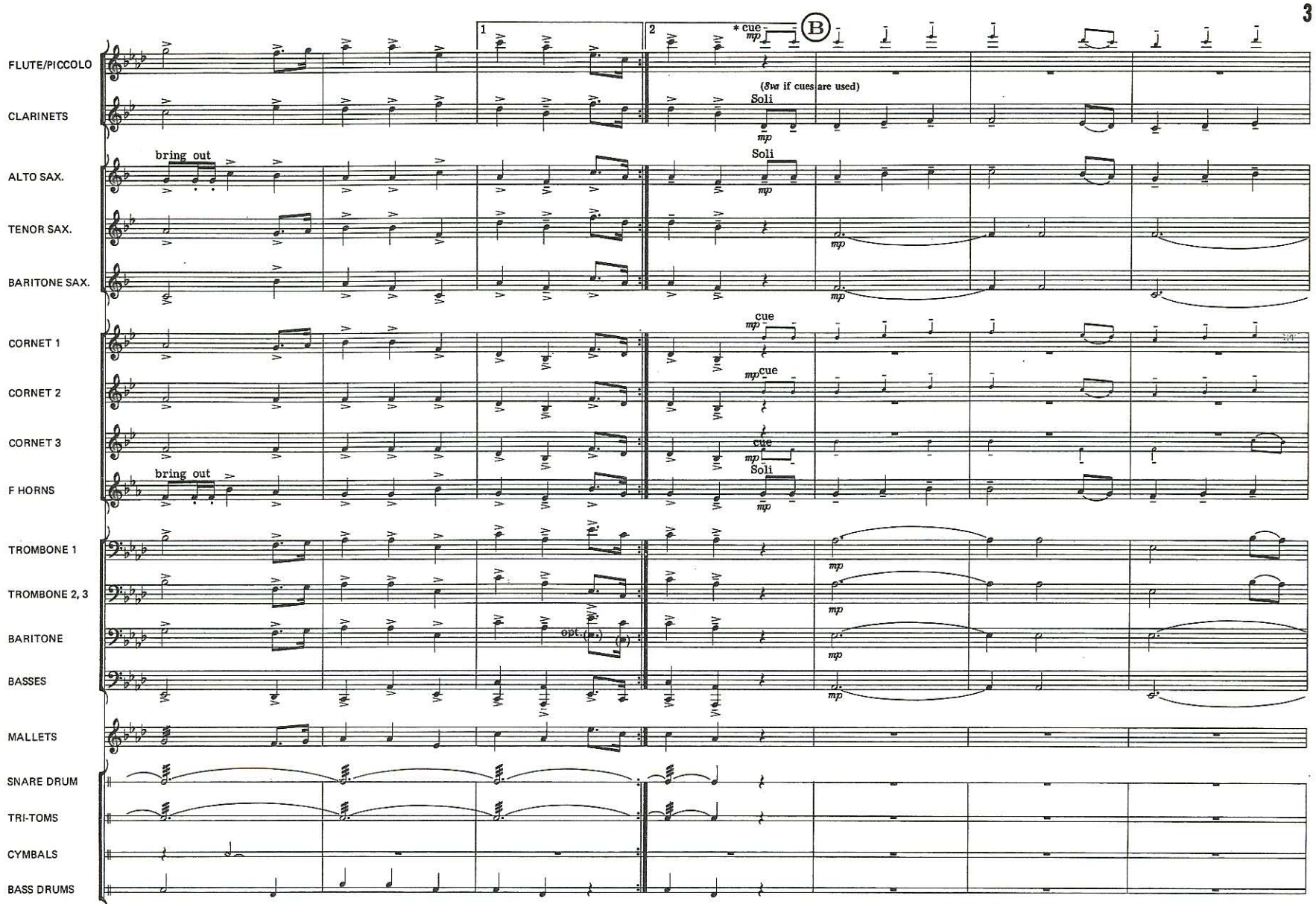

*Cues are intended only as reinforcement and should all be used if needed.

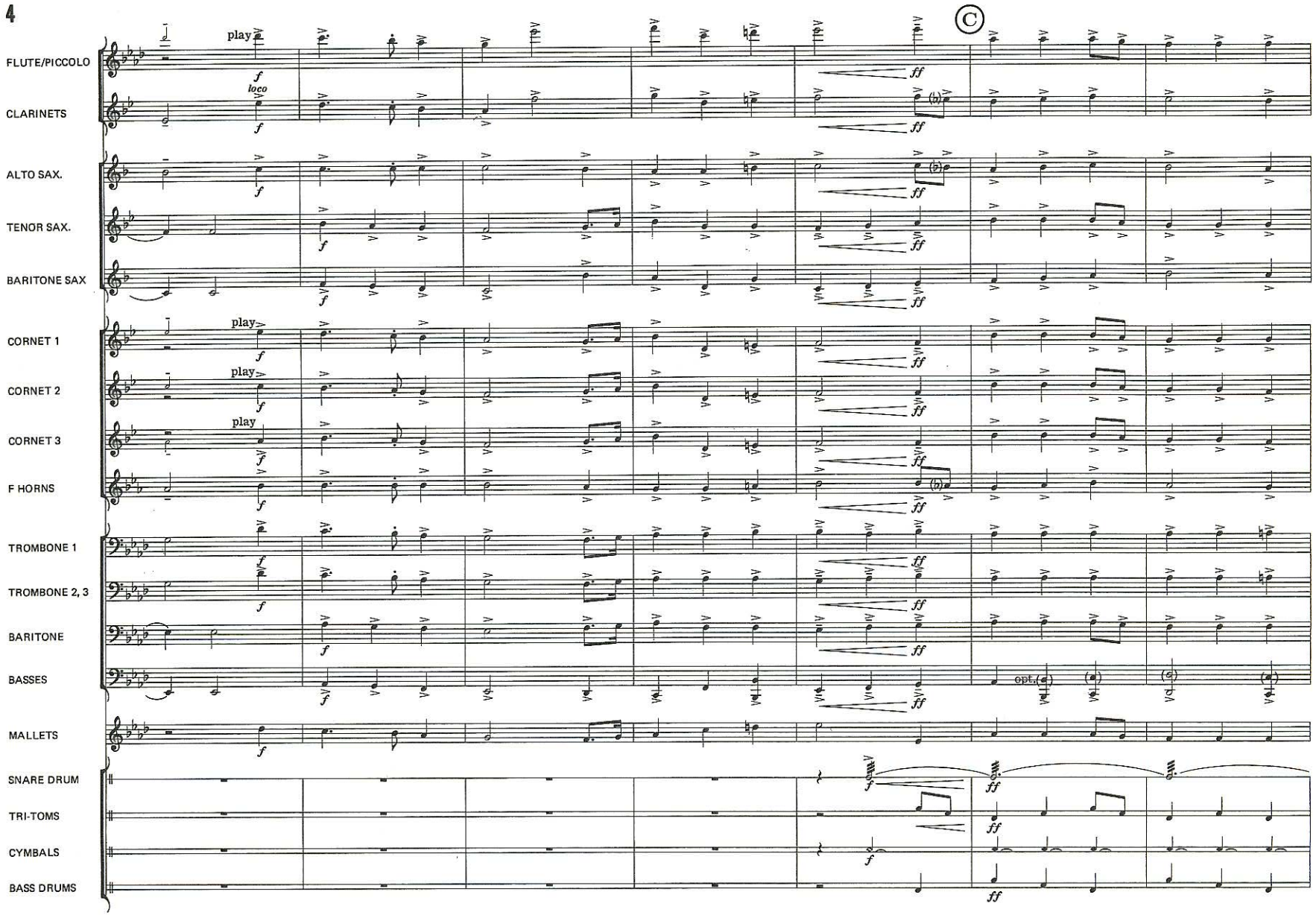
C
FLUTE/PICCOLO
CLARINETS
ALTO SAX.
TENOR SAX.
BARITONE SAX
CORNET 1
CORNET 2
CORNET 3
F HORNS
TROMBONE 1
TROMBONE 2, 3
BARITONE
BASSES
MALLETS
SNARE DRUM
TRI-TOMS
CYMBALS
BASS DRUMS
play
loco
opt.

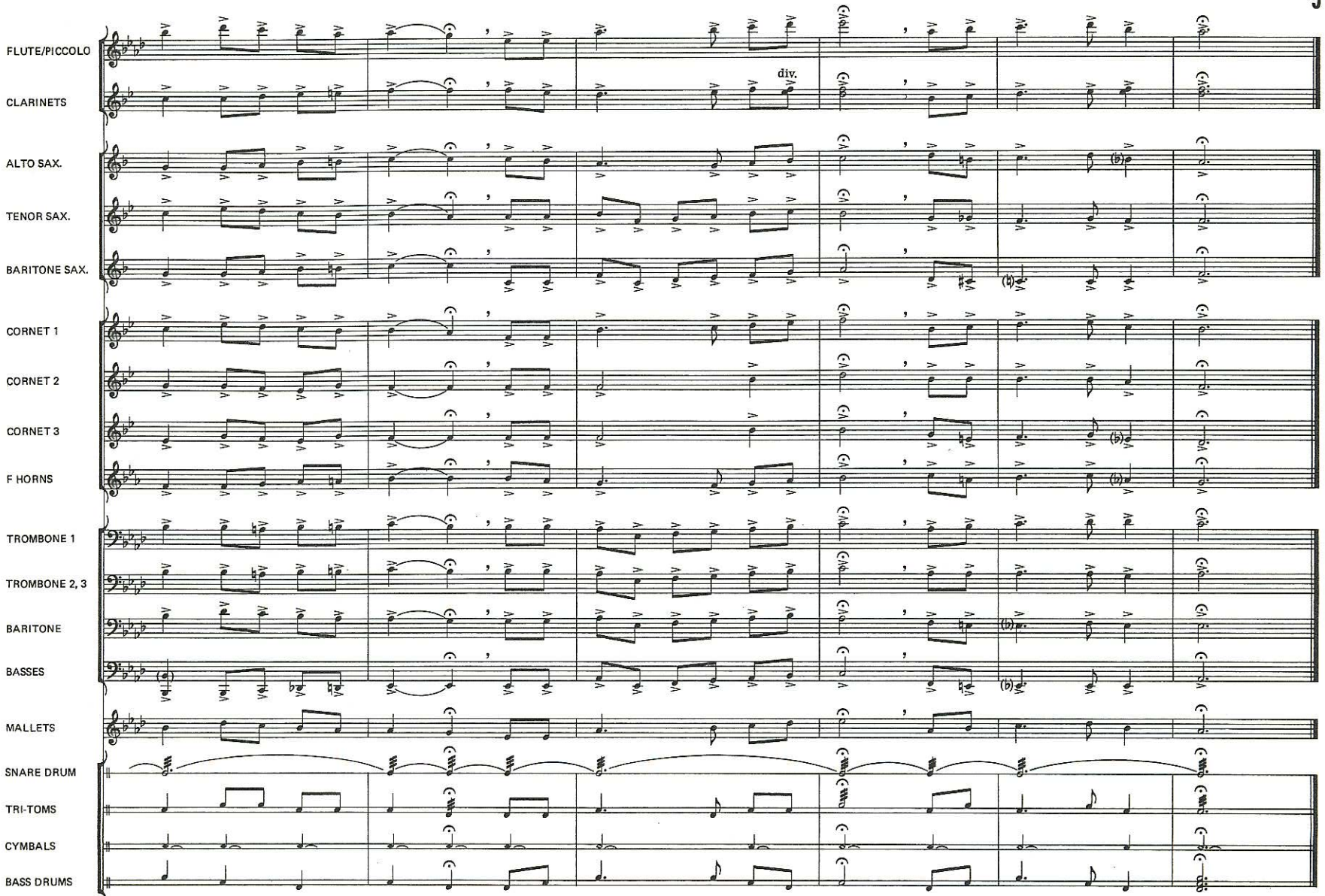
FLUTE/PICCOLO
CLARINETS
div.
ALTO SAX.
TENOR SAX.
BARITONE SAX.
CORNET 1
CORNET 2
CORNET 3
F HORNS
TROMBONE 1
TROMBONE 2, 3
BARITONE
BASSES
MALLETS
SNARE DRUM
TRI-TOMS
CYMBALS
BASS DRUMS