Kentucky Sunrise

by Karl L. King
Arranged by Andy Clark

Relaxed Trot (♩ = 104 / 112)

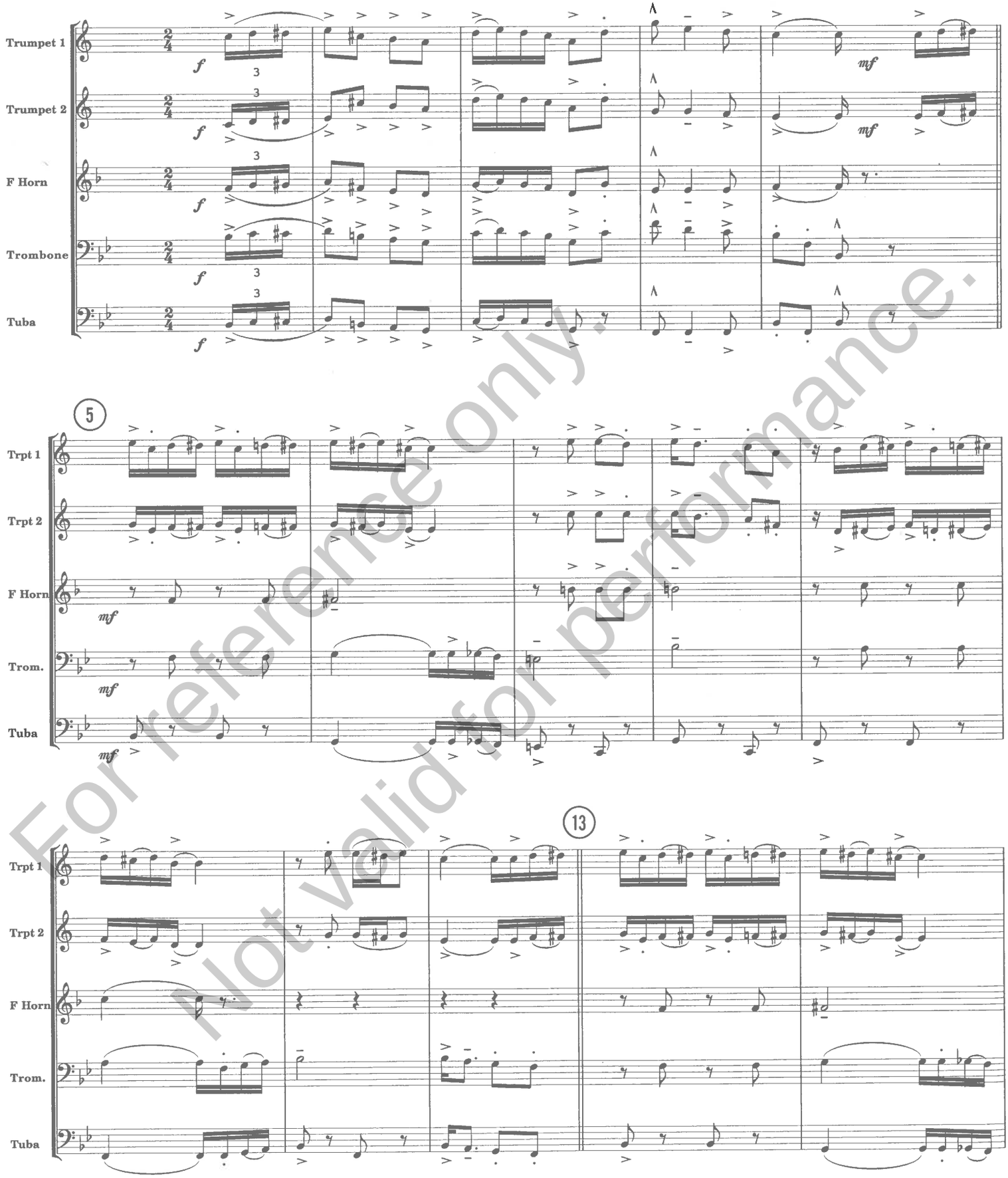

For reference only.
Not valid for performance.

©1919 by C.L. Barnhouse Co. - P.O. Box 680, Oskaloosa, IA 52577
This arrangement © 1993 by **Birch Island Music Press (ASCAP)** Box 680, Oskaloosa, IA 52577
All Rights Reserved - Printed in USA - Used by Permission

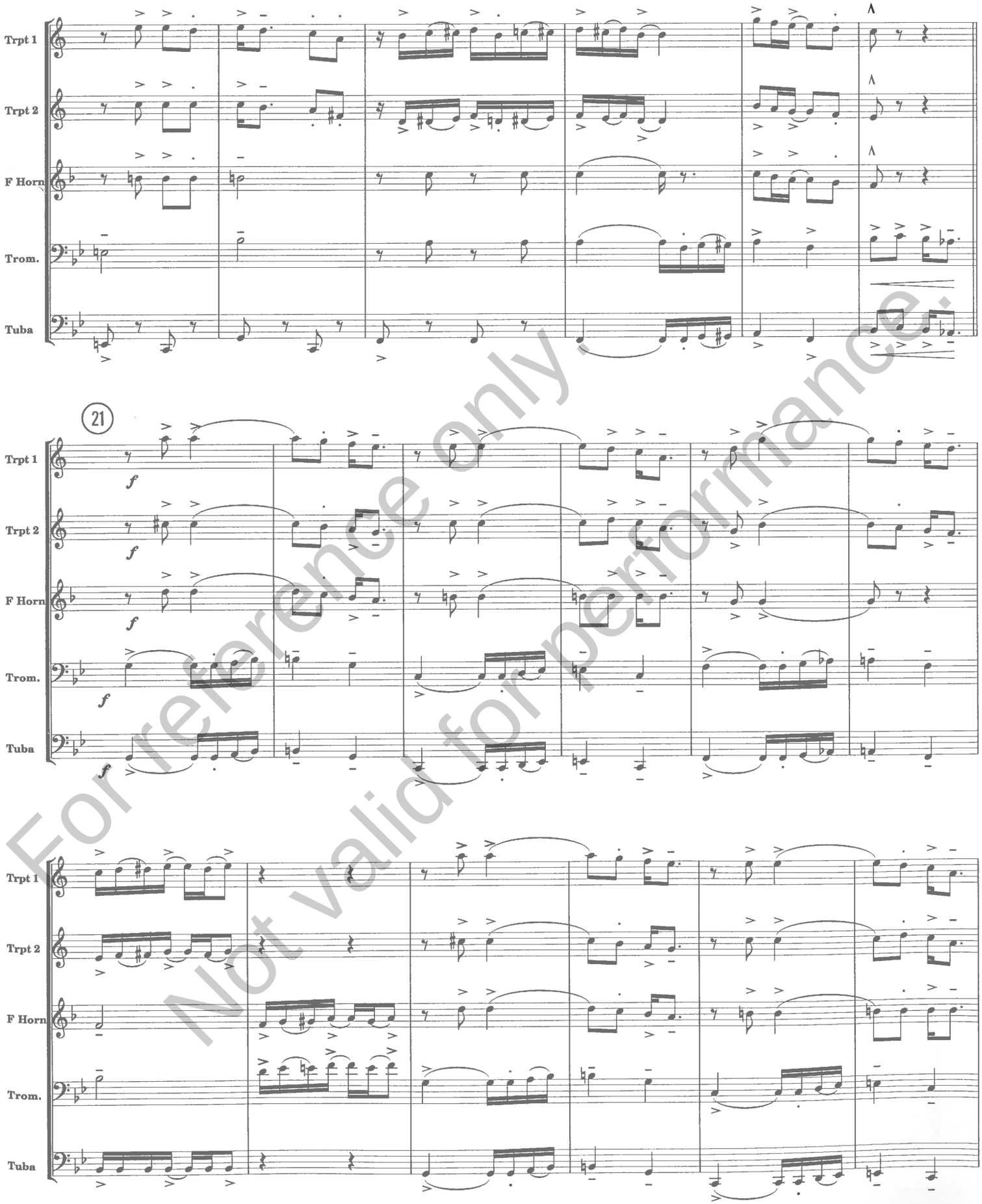

For reference only.
Not valid for performance.

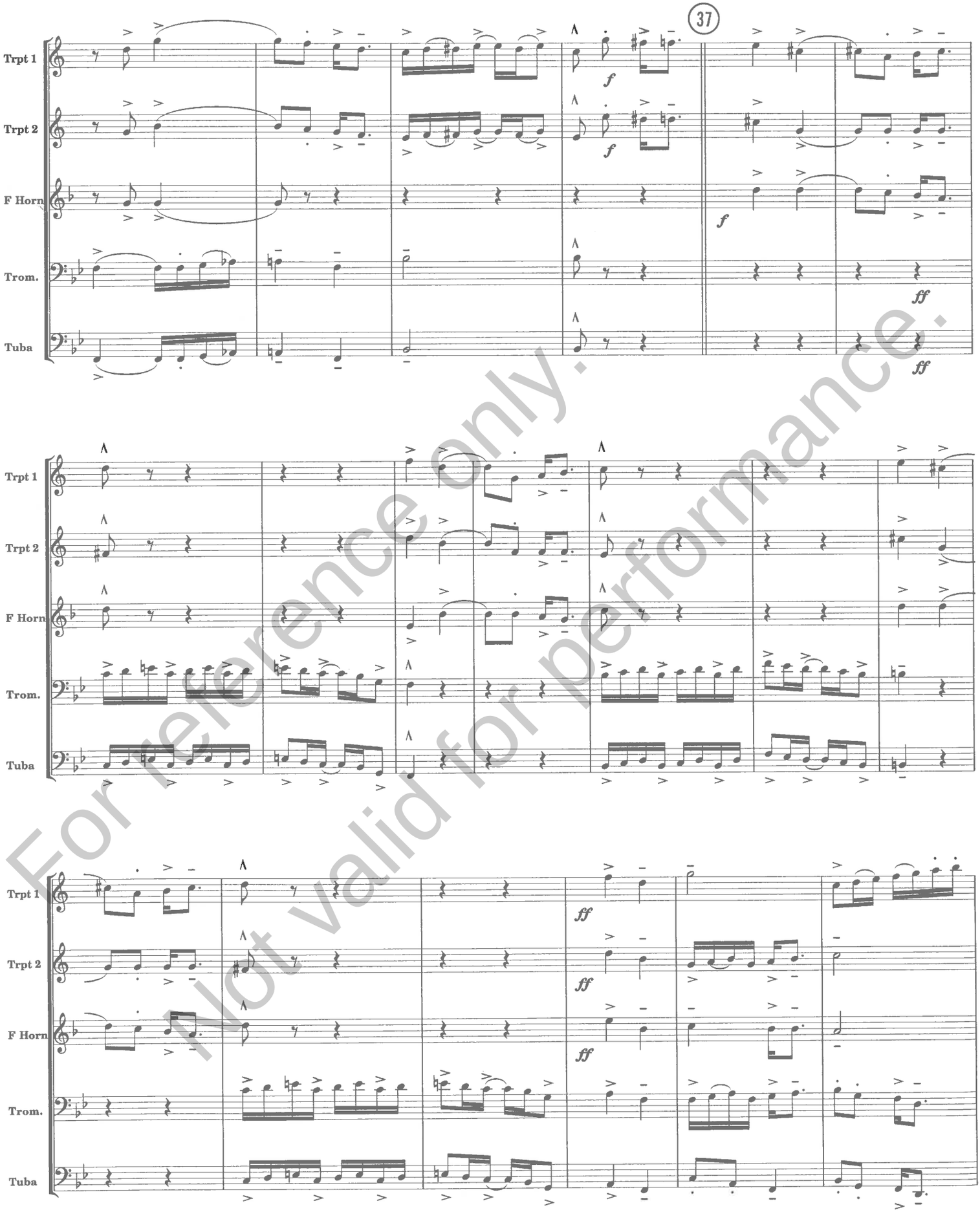

For reference only.
Not valid for performance.

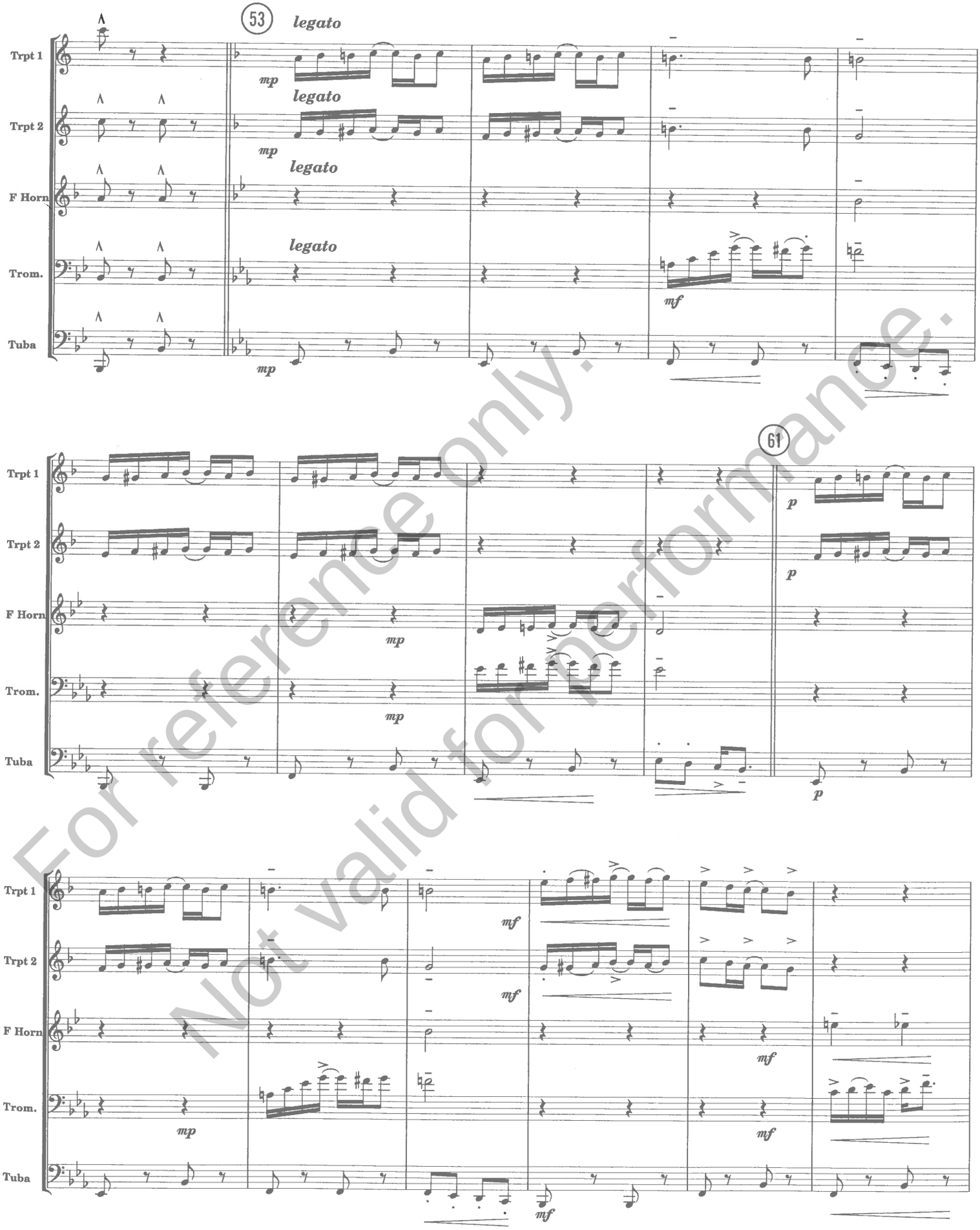

For reference only.
Not valid for performance.

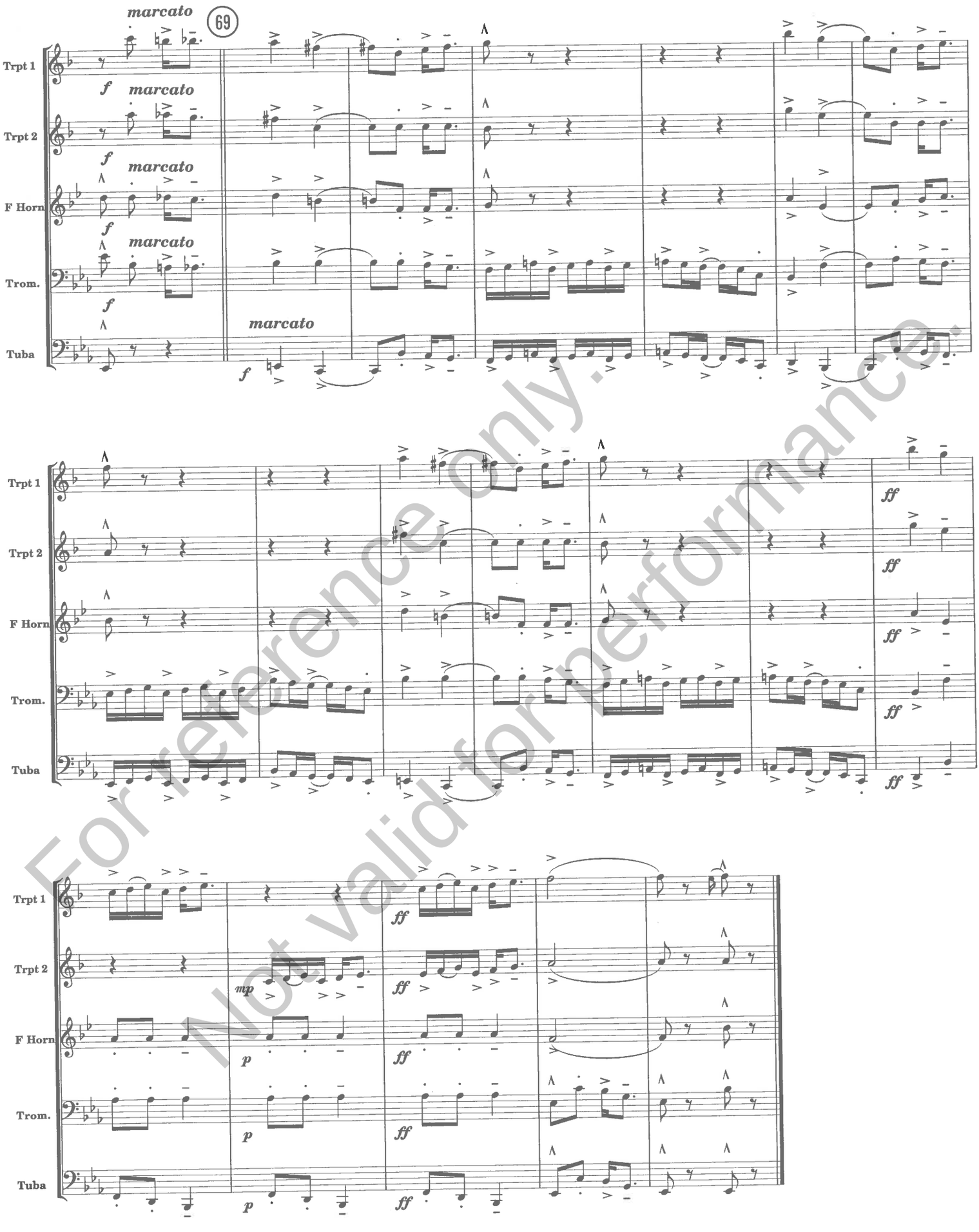

For reference only.
Not valid for performance.