Music of distinction
from the Great American Classic Concert Band Era

ZAMPA
(Overture)

Louis Joseph Ferdinand Herold
Arranged for Band
by M. C. Meyrelles

Complete Set Catalog No: BOV-S1074-00 Price: $90.00
Extra Condensed Conductor Score Catalog No: BOV-S1074-01 Price: $10.00

For reference only.
Not for performance.

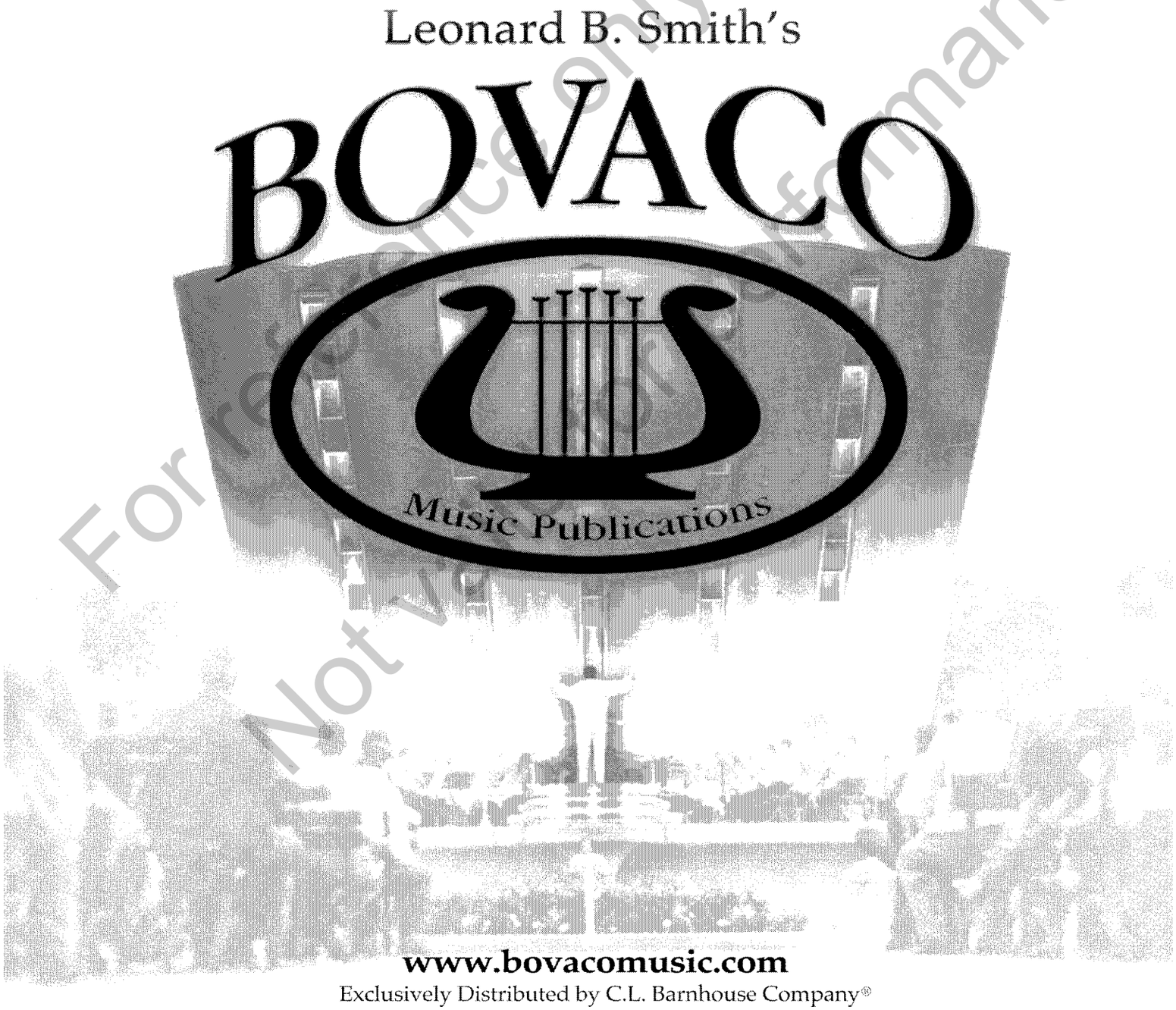

www.bovacomusic.com
Exclusively Distributed by C.L. Barnhouse Company®

ZAMPA
(Overture)

Louis Joseph Ferdinand Herold
Arranged for Band
by M. C. Meyrelles

Complete Set Catalog No: BOV-S1074-00 Price: $90.00
Extra Condensed Conductor Score Catalog No: BOV-S1074-01 Price: $10.00

INSTRUMENTATION:

1	Condensed Conductor Score
10	Flute in D
1	Db Piccolo
2	Oboe
2	Bassoon
1	Eb Clarinet
3	Solo Bb Clarinet
6	1st Bb Clarinet
6	2nd Bb Clarinet
1	Bb Soprano Saxophone
6	Eb Alto Saxophone
2	Bb Tenor Saxophone
1	Eb Baritone Saxophone
1	Eb Cornet
3	Solo Bb Cornet
3	1st Bb Cornet
6	2nd & 3rd Bb Cornet
1	1st Eb Alto
1	2nd Eb Alto
2	3rd & 4th Eb Alto
2	Baritone TC
2	Baritone BC
2	1st Trombone
2	2nd Trombone
2	Bass Trombone
4	Bass Tubas
1	Bass Drum
2	Small Drum & Triangle
1	1st Bb Tenor TC
1	2nd Bb Tenor TC
1	Bb Bass TC

For reference only.
Not valid for performance.

Conductor.

C. Fischer's Edition.

United States Mil. Band Jour'l.

45.

"Zampa"

OVERTURE.

F. HEROLD.
arr. by M. C. Meyrelles.
Conductor's Score Reduced by
L. P. LAURENDEAU.

Allegro vivace.

ff

p

cresc.

Tromb.

ff

Andante.

pp *ff* *pp* *ff* *pp*

un poco più vivo.

ff *pp* *pp*

For reference only.
Not valid for performance.

Copyright 1891 by Carl Fischer, N. Y.
Republished by BOVACO - Distributed exclusively by C. L. Barnhouse Co.

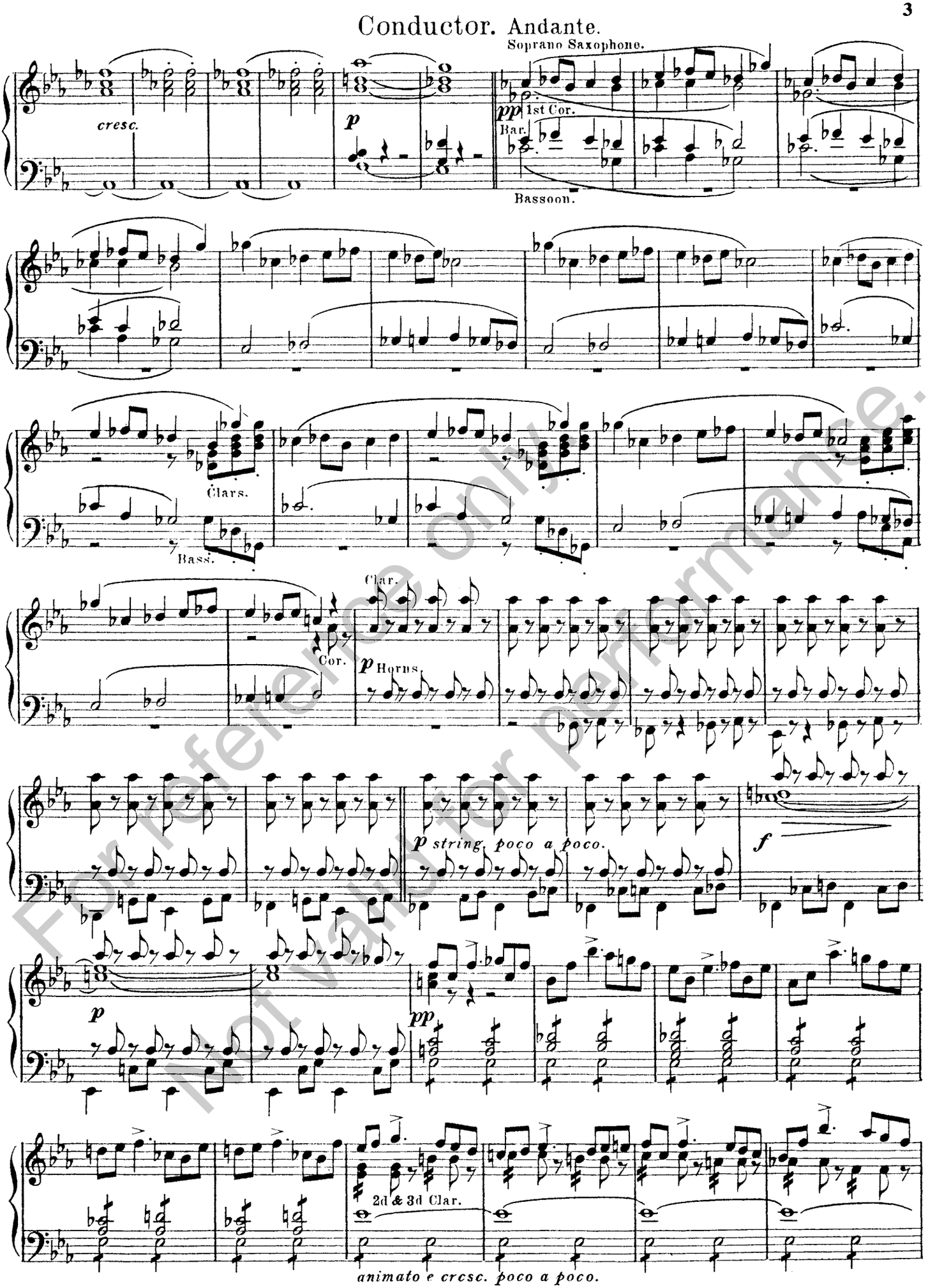

For reference only.
Not valid for performance.

Conductor.

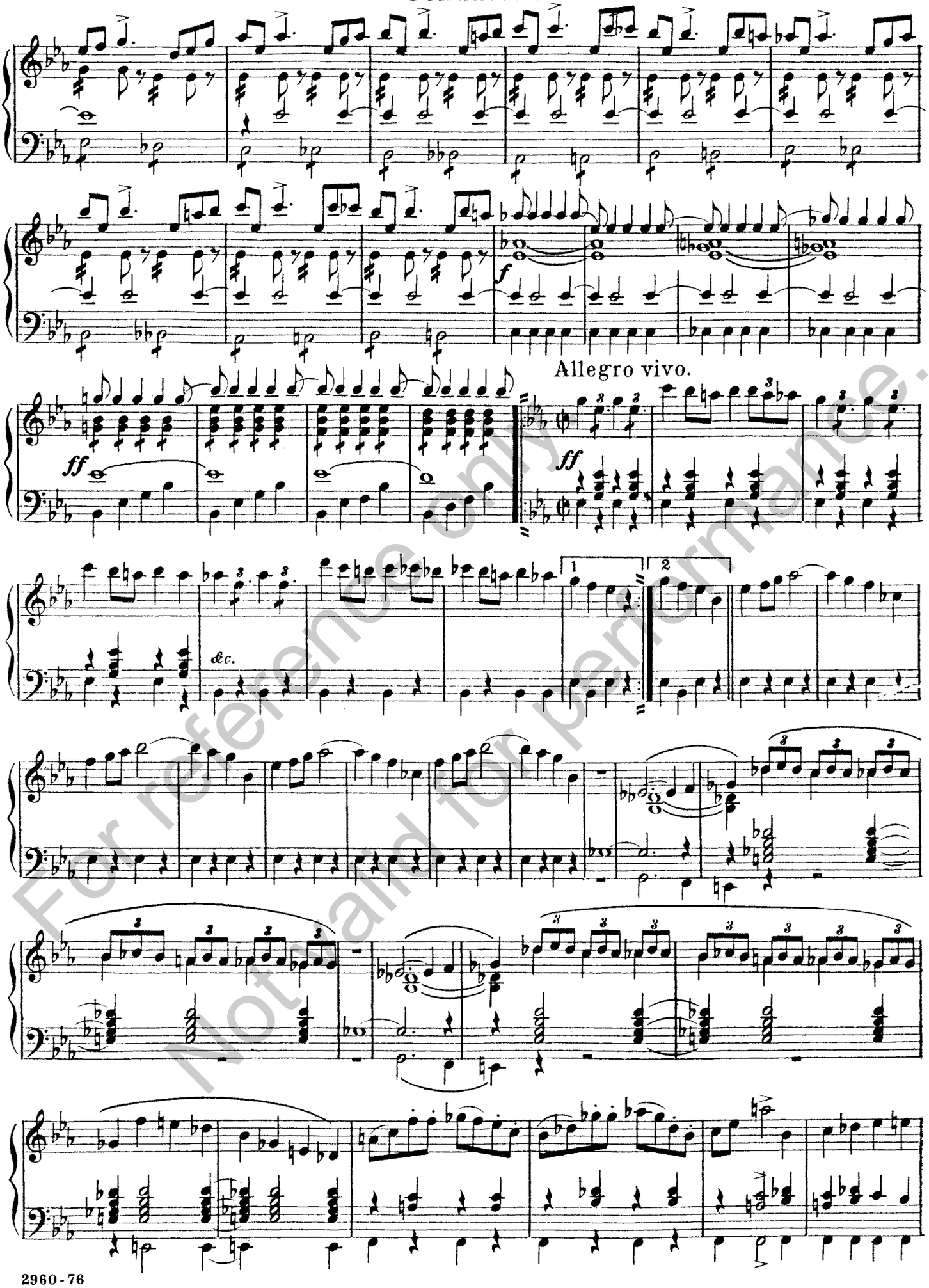

For reference only.
Not paid for performance.

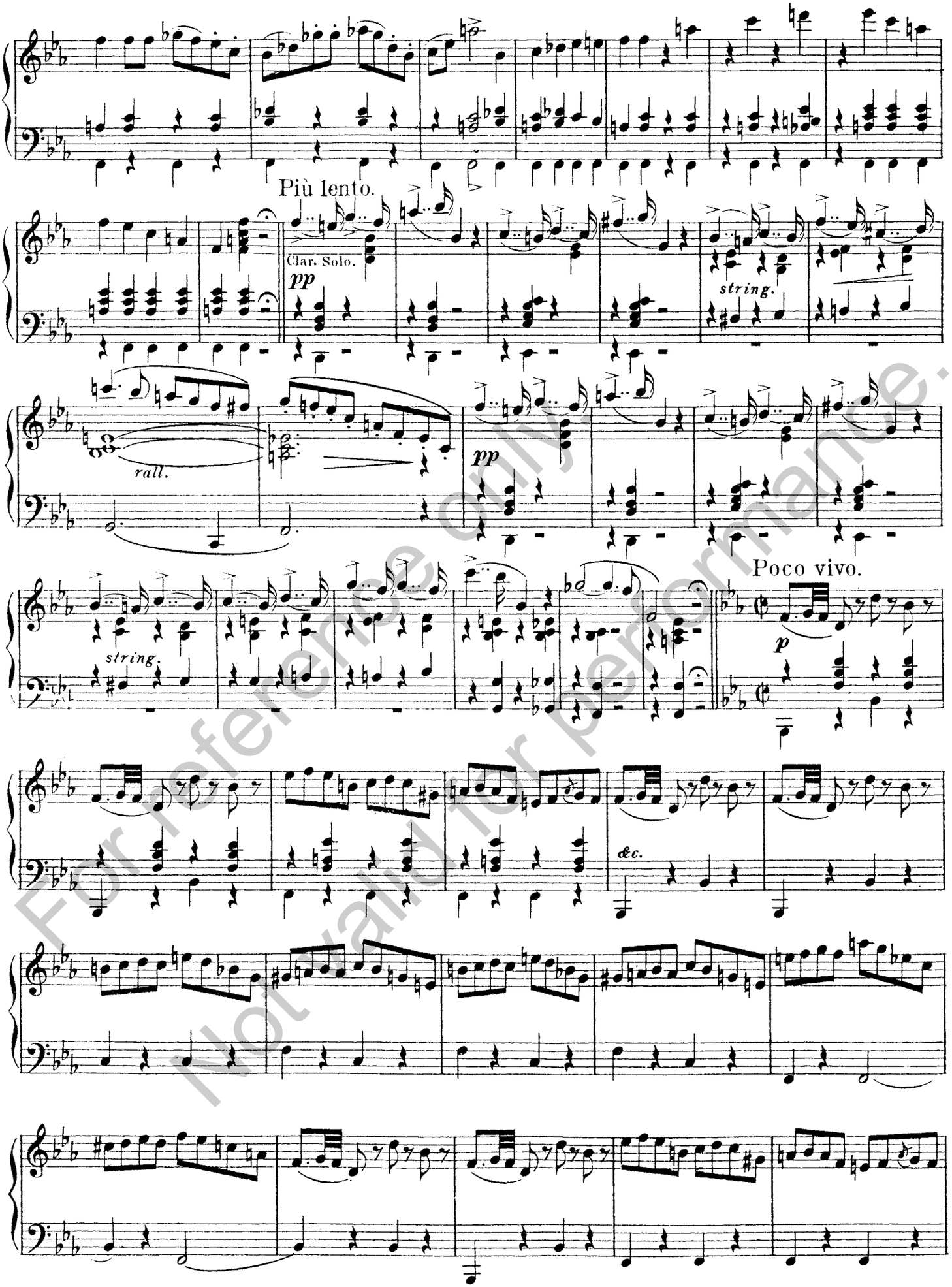

For reference only.
Not valid for performance.

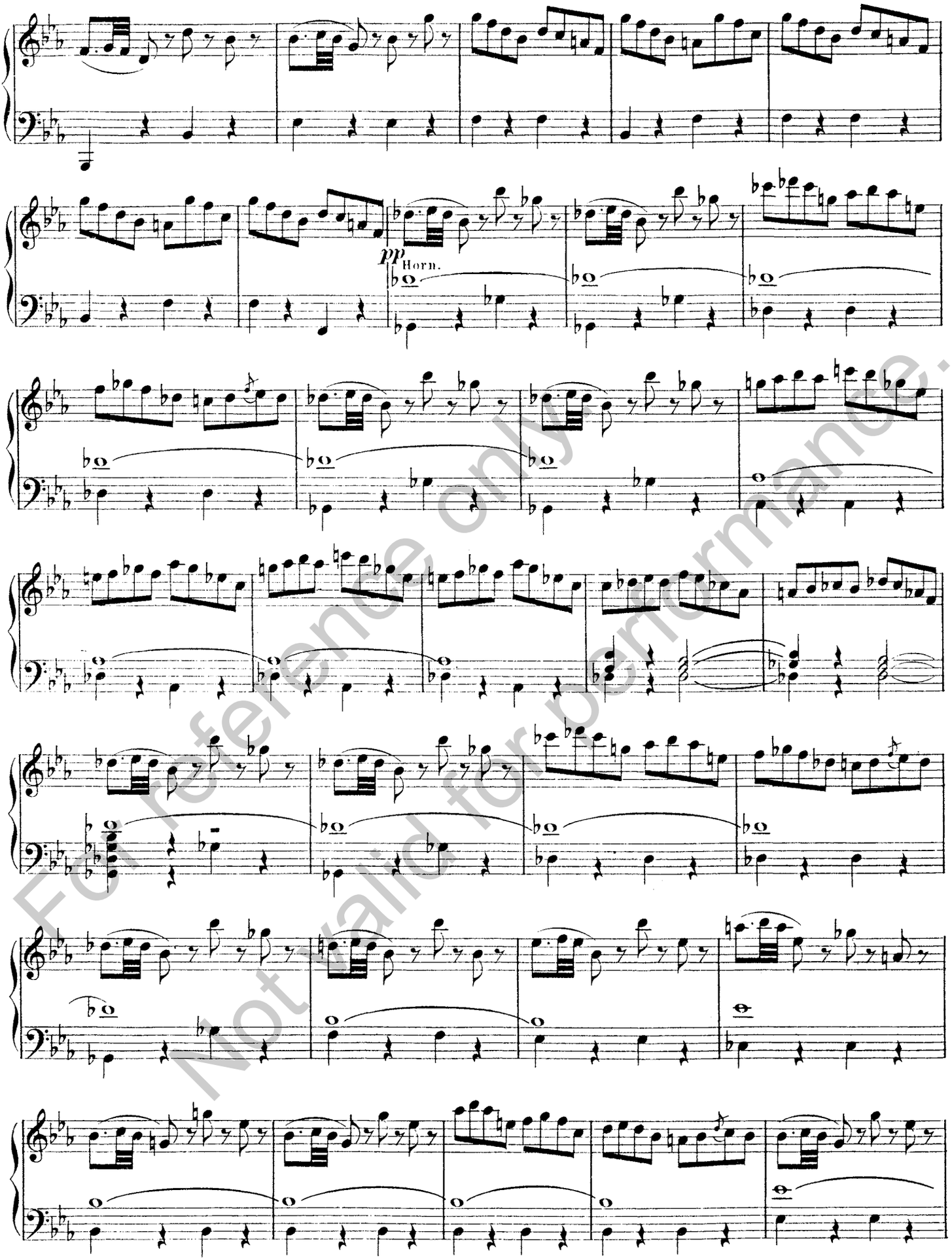

For reference only.
Not valid for performance.

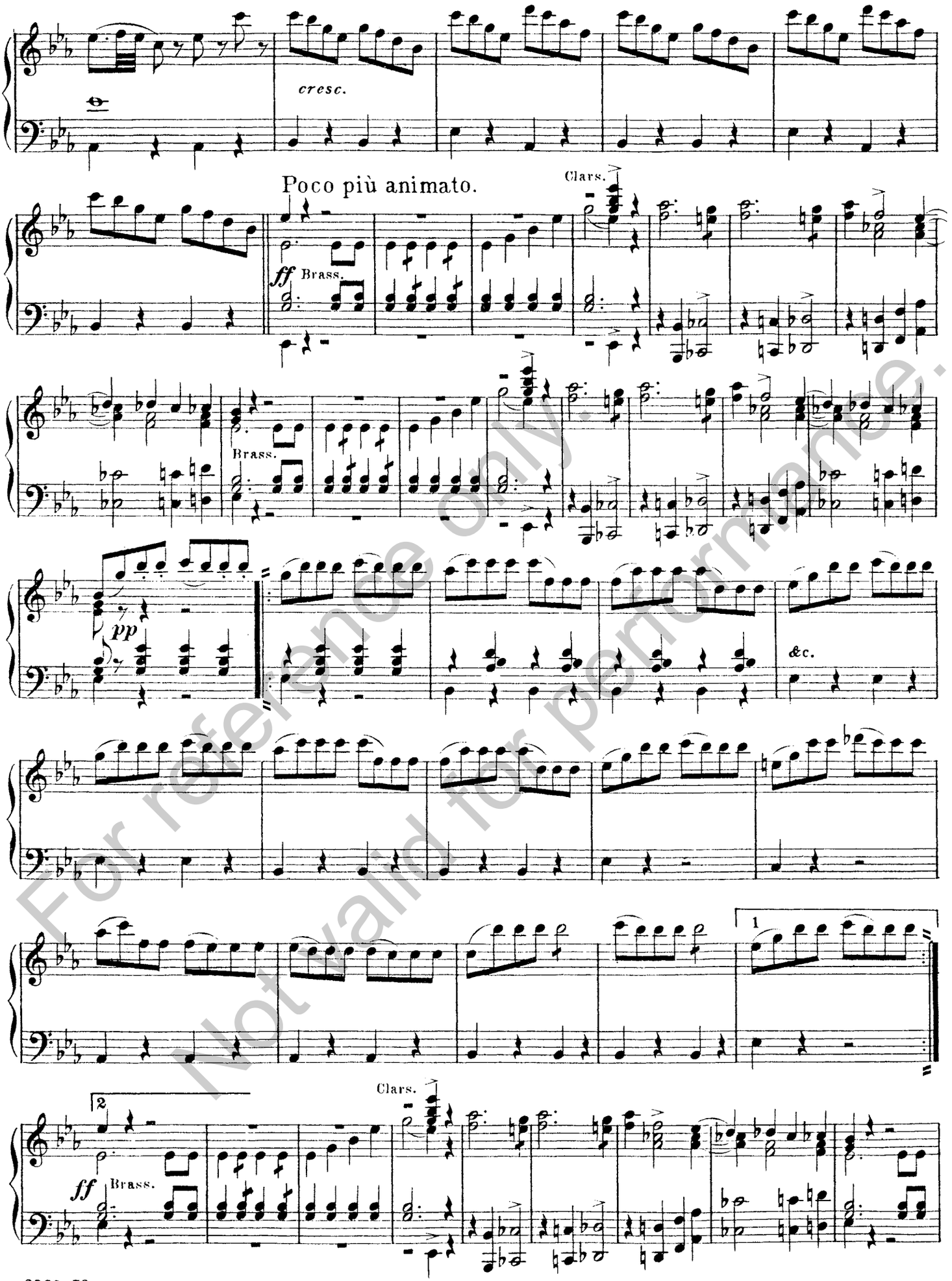

For reference only. Not valid for performance.

Conductor.

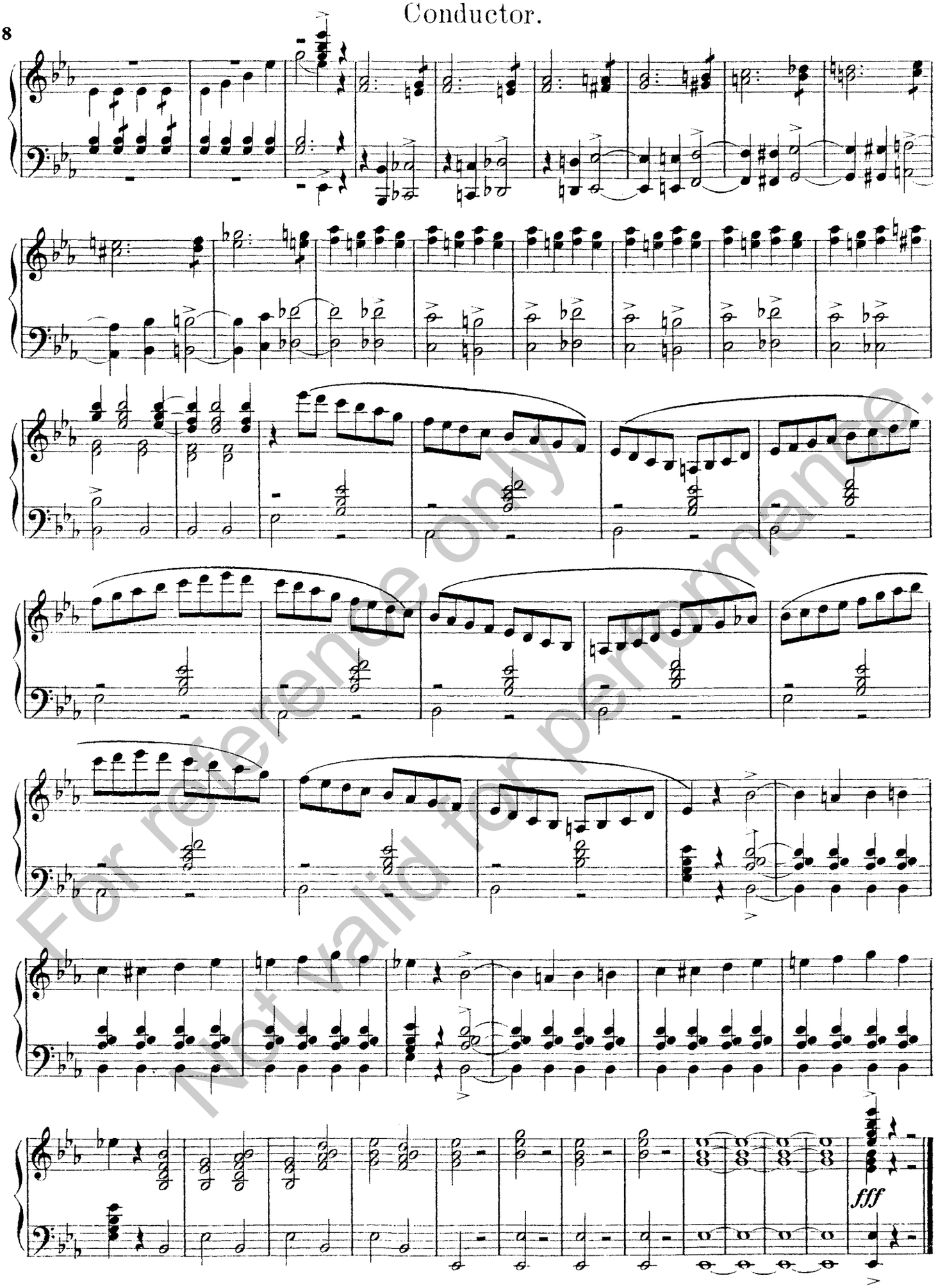

For reference only.
Not valid for performance.